575 SOUTH ROSEMARY APARTMENTS

A REPLAT OF A PORTION OF TRACTS D AND D-1, CITYPLACE PLAT NO. 1, ACCORDING TO THE PLAT THEREOF AS RECORDED IN PLAT BOOK 83, PAGES 193 THROUGH 198
LYING IN SECTION 21, TOWNSHIP 43 SOUTH, RANGE 43 EAST, CITY OF WEST PALM BEACH, PALM BEACH COUNTY, FLORIDA

THIS INSTRUMENT PREPARED BY
DAVID P. LINDLEY
OF
CAULFIELD & WHEELER, INC.
SURVEYORS – ENGINEERS – PLANNERS
7900 GLADES ROAD, SUITE 100
BOCA RATON, FLORIDA 33434 – (561)392-1991
CERTIFICATE OF AUTHORIZATION NO. LB3591

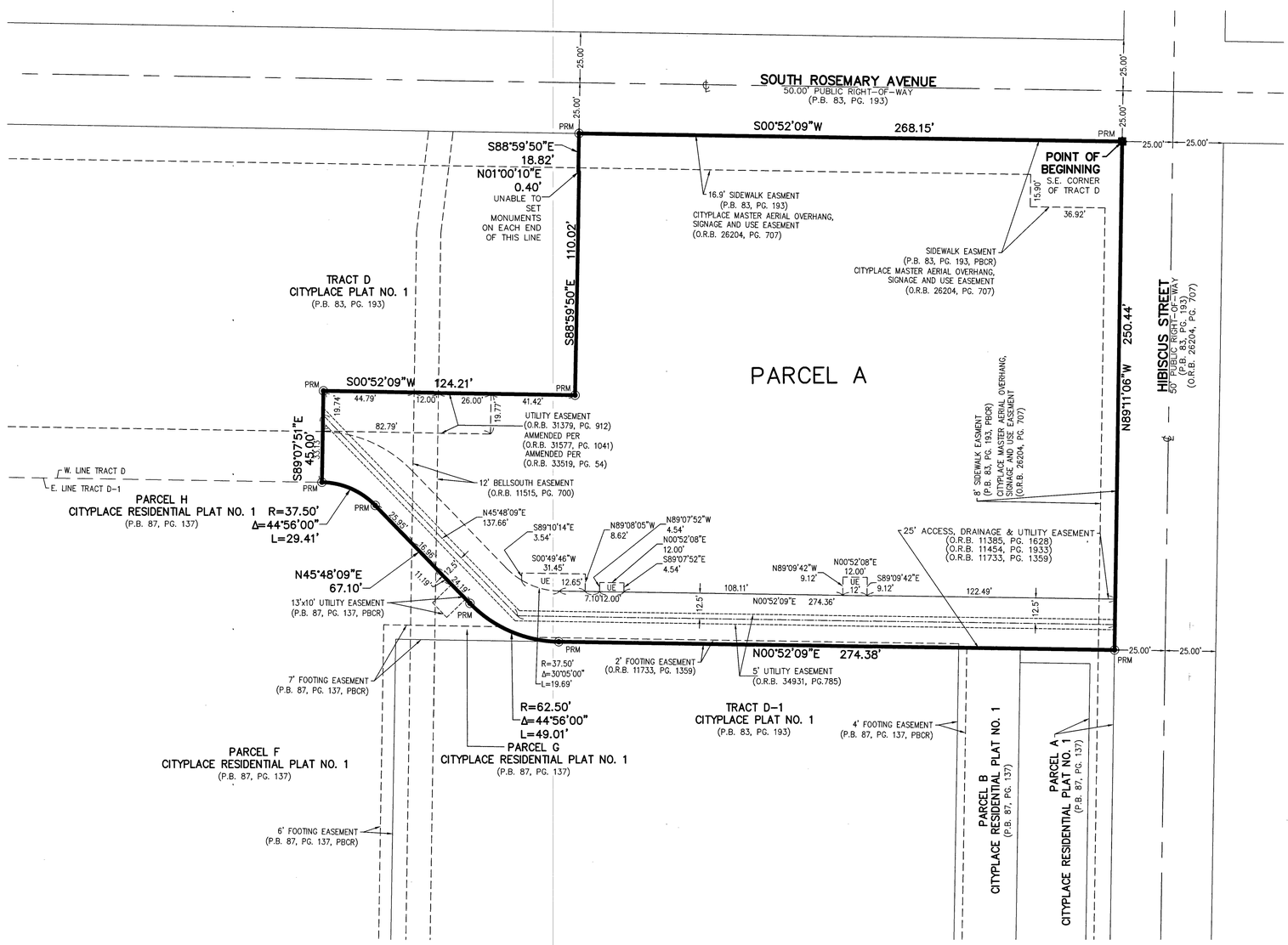

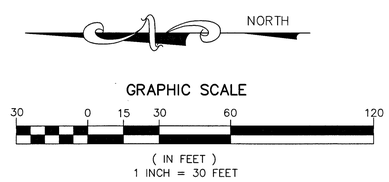

LEGEND AND ABBREVIATIONS:

D.B. – DEED BOOK
LB – LICENSED BUSINESS
O.R.B. – OFFICIAL RECORDS BOOK
P.B. – PLAT BOOK
PG – PAGE
P.O.B. – POINT OF BEGINNING
P.O.C. – POINT OF COMMENCEMENT
P.L.S. – PROFESSIONAL LAND SURVEYOR
R/W – RIGHT-OF-WAY
UE – CITY OF WEST PALM BEACH UTILITY EASEMENT
R – RADIUS
L – ARC LENGTH OR DISTANCE
Δ – CENTRAL ANGLE (DELTA)
℄ – CENTERLINE

■ PRM – INDICATES SET PERMANENT REFERENCE MONUMENT; 5/8" IRON ROD AND CAP STAMPED "PRM C&W LB 3591".

◉ PRM – INDICATES SET PERMANENT REFERENCE MONUMENT, NAIL WITH DISC STAMPED "PRM C&W LB 3591", UNLESS NOTED OTHERWISE.